



SANAM AHMADI

architectural
design and
visualization
curriculum
vitae

2023



Via Priaterra, 7 00022 Anticoli Corrado (RM) - Italy
Kochstrasse 13, 10969 Berlin - Germany



www.sanamahmadi.com



+39 380 9016849



snm.ahmadi@gmail.com

born in Tehran, Iran on 16/09/1984 | **permanent EU work permit** no. I07094187 from Italy

WORK EXPERIENCE

- 2005 - present** I started as a freelance architect/interior designer immediately after my B.A. Among many clients I've worked with, here are the ones with which I had longer collaborations throughout the design process and took the role of lead architectural visualisation artist:
- 2016 - 2022** **Rousseau Park GmbH (DE)**
Architectural visualisation; 3D modelling, CGI rendered images, animations, AR and VR, interior design, graphic design
Architectural Design Collaboration; design development
- 2018 - 2021** **PSP Weltner Louvieux Architekten GmbH (DE)**
Architectural Visualisation; 3D modelling, CGI rendered images, animations, AR
Architectural Design Collaboration; design development
- 2013 - 2018** **Fandines S.A. (ES)**
Architectural presentation; CGI rendered images, animations
- 2012 - 2013** **Aban Architects (IR)**
Architectural Design Collaboration; schematic and design development
- 2009 - 2012** **Planning Workshop S.R.L. (IT)**
Architectural Design; schematic and design development

EDUCATION AND TRAINING

- ♦ **B.A. Interior Architecture**, "Sapienza" University of Rome (Italy)
Thesis: "House on Wheels" Transportable Tiny House (100/110)
- ♦ **B.Arch. Architectural Engineering**, Islamic Azad University of Hamedan (Iran)
Thesis: "Mother Town" Ecovillage as Utopia, Creativity Booster Society (98/100)

PERSONAL SKILLS

languages: Persian (MT), English & Italian (fluent), Spanish (good), Turkish & German (basic)

hard skills: Excellent command of;

- ♦ **3ds Max** with **Corona** and **V-Ray**,
- ♦ **Lumion**,
- ♦ **Luminar AI**,
- ♦ **ArchiCAD**,
- ♦ **Adobe Photoshop**,
- ♦ **Adobe Illustrator**.

Very Good command of; Rhino 3D, Unity, Adobe InDesign, After Effects and Premiere Pro

soft skills: creative problem solving, communication, team player, flexibility, time management, adaptability, interpersonal relations

SANAM AHMADI

architectural
visualization
portfolio

2023

 sanamahmadi.com



INTERIOR

CARAVAGGIO LIVINGROOM CORONA RENDERER PRACTICE



October 2023



*concept



Sanam Ahmadi



- 3ds Max + Corona
- Adobe Photoshop



CARAVAGGIO LIVINGROOM

CORONA RENDERER PRACTICE



October 2023



*concept



Sanam Ahmadi



- 3ds Max + Corona

- Adobe Photoshop



MEDITERRANEAN HOUSE CORONA RENDERER PRACTICE



Summer 2023



*concept



Sanam Ahmadi



- 3ds Max + Corona
- Adobe Photoshop



MEDITERRANEAN HOUSE CORONA RENDERER PRACTICE



MEDITERRANEAN HOUSE CORONA RENDERER PRACTICE

-  Summer 202
-  *concept
-  Sanam Ahmadi
-  - 3ds Max + Corona
-  - Adobe Photoshop



TINY FLAT

CORONA RENDERER

PRACTICE



Summer 2022



*concept



Sanam Ahmadi



- 3ds Max + Corona
- Adobe Photoshop



TINY FLAT

CORONA RENDERER PRACTICE



TINY FLAT

CORONA RENDERER

PRACTICE



Summer 202



*concept



Sanam Ahmadi



- 3ds Max + Corona
- Adobe Photoshop



TINY FLAT

CORONA RENDERER PRACTICE



SOAP COMPANY & SHOWROOM REMODELLING

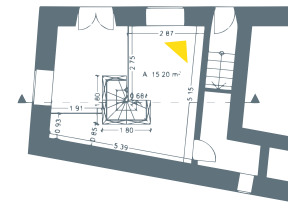

SOAP COMPANY & SHOWROOM REMODELLING



November 2022



Frosinone, IT



Sanam Ahmadi



- 3ds Max + V-Ray
- Adobe Photoshop

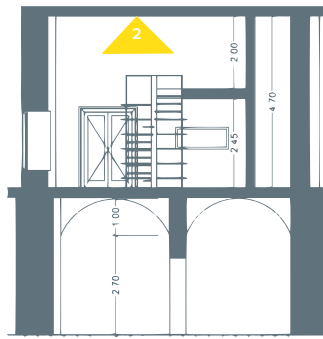
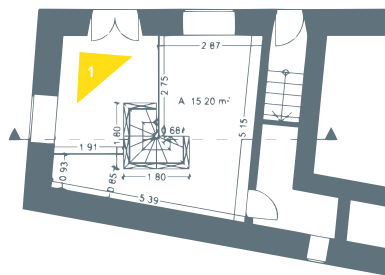
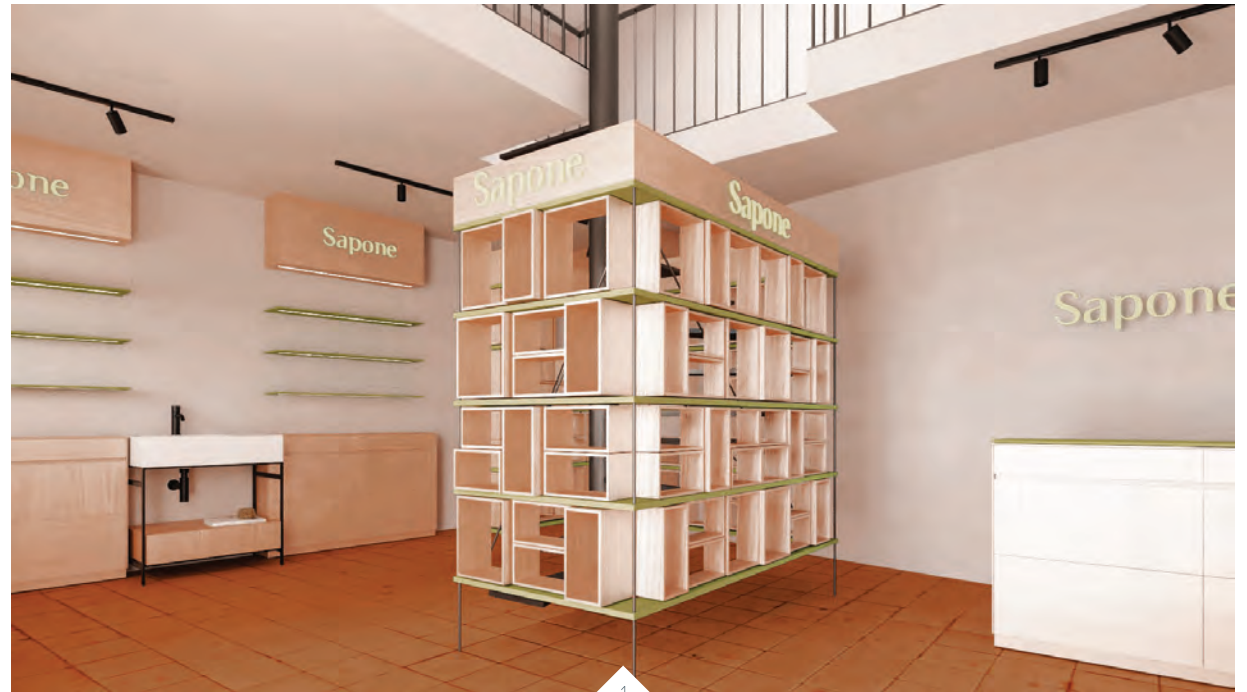

CUSTOM KITCHEN
PROJECT
NICE, FRANCE

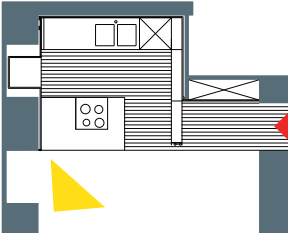

CUSTOM KITCHEN PROJECT NICE, FRANCE

- February 2021
- Nice
- Studio Duetti | Sanam Ahmadi
- 3ds Max + V-Ray
- ArchiCAD
- Adobe Photoshop

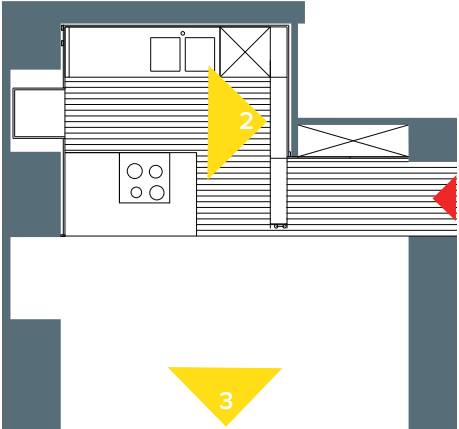

CUSTOM KITCHEN PROJECT NICE, FRANCE

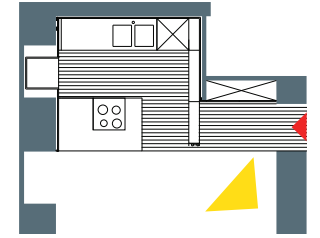

ALT MOABIT MINI-APARTMENT BUILDING

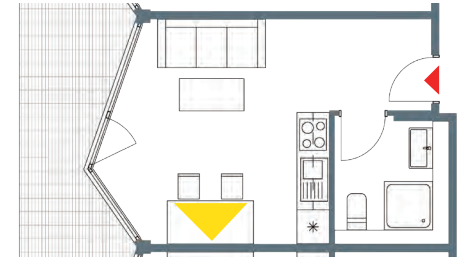

ALT MOABIT MINI-APARTMENT BUILDING

 January 2019

 Berlin

 Sanam Ahmadi

 - 3ds Max + V-Ray
 - ArchiCAD
 - Adobe Photoshop

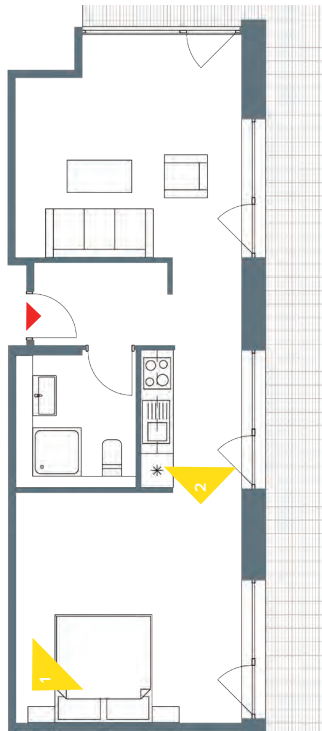

PRIVATE RESIDENCE RENOVATION

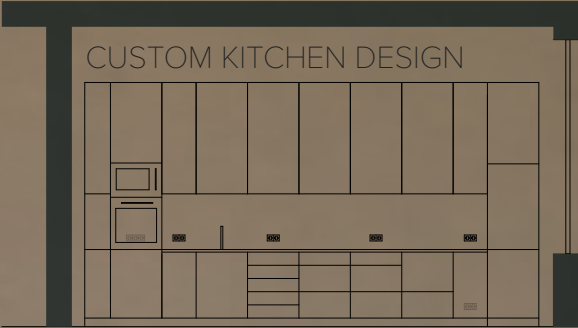
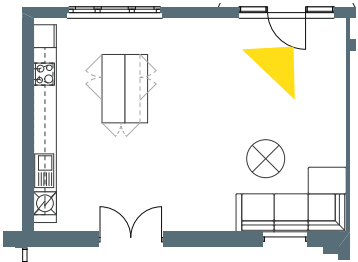

PRIVATE RESIDENTIAL UNIT

- January 2019
- Berlin
- Sanam Ahmadi
- 3ds Max + V-Ray
- ArchiCAD
- Adobe Photoshop

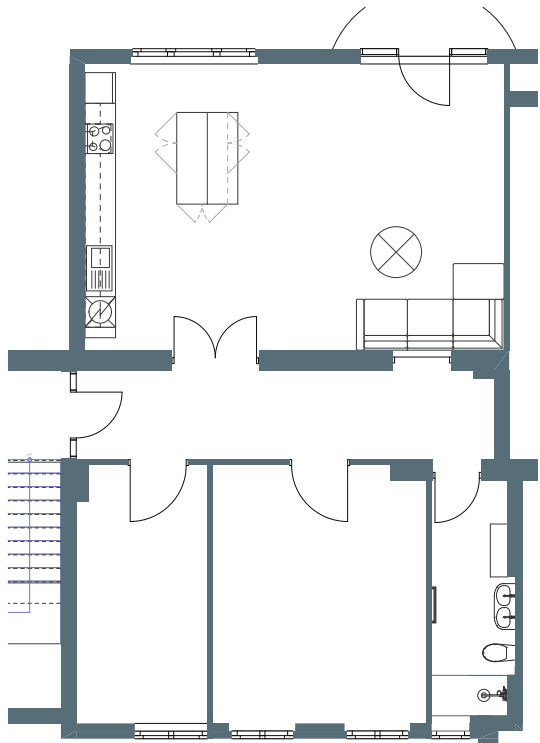

PRIVATE RESIDENTIAL UNIT

February 2018

Berlin

Sanam Ahmadi

- 3ds Max + V-Ray
- ArchiCAD
- Adobe Photoshop

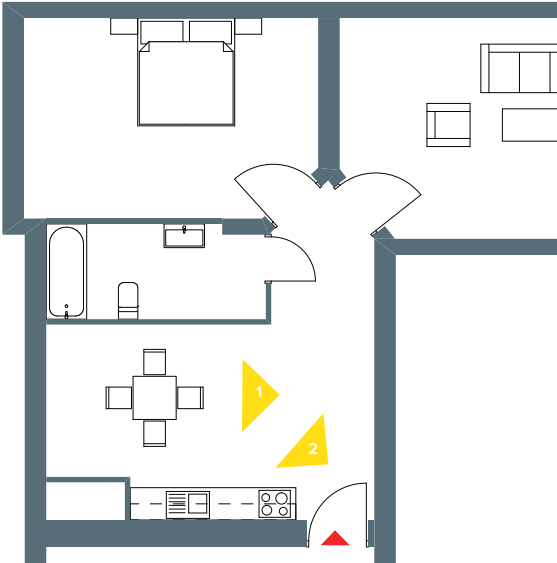

1. Dining room | Kitchen
2. Dining room with view on master bedroom and bathroom door

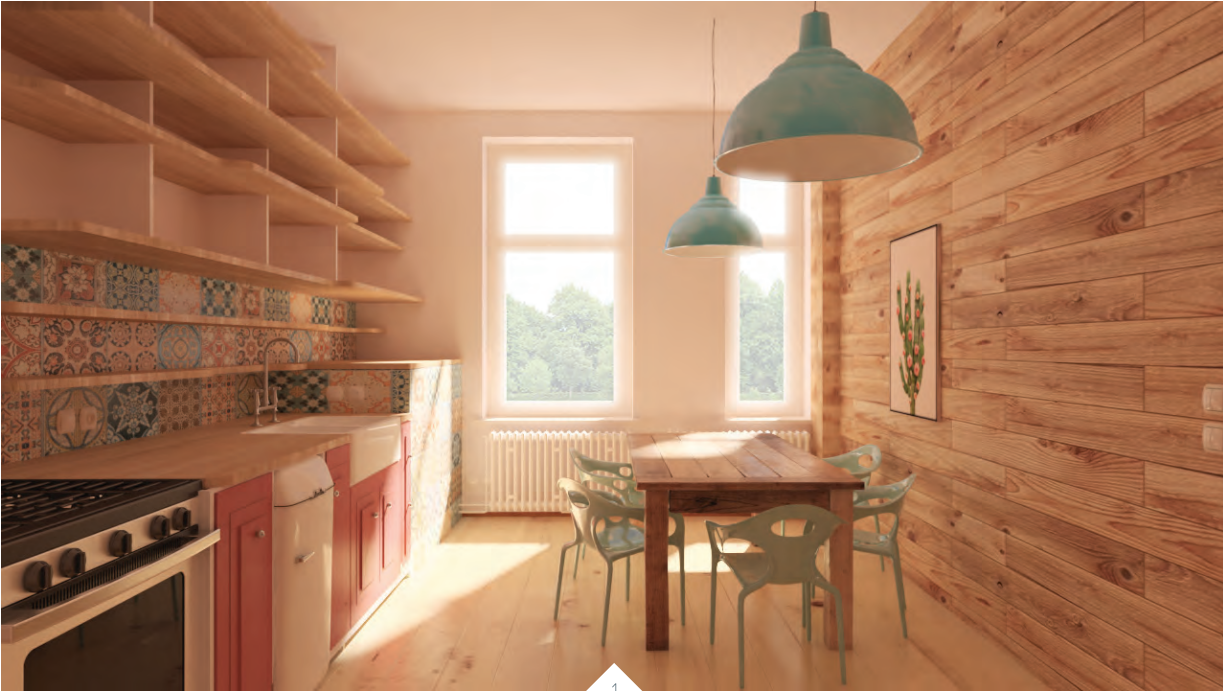

1
2



EXTERIOR

MEDITERRANEAN HOUSE CORONA RENDERER PRACTICE



Summer 2022



*concept



Sanam Ahmadi



- 3ds Max + Corona
- Adobe Photoshop



MEDITERRANEAN HOUSE CORONA RENDERER PRACTICE



Summer 2022



*concept



Sanam Ahmadi



- 3ds Max + Corona
- Adobe Photoshop



ROUSSEAU PARK RESIDENTIAL PARK APARTMENT BUILDINGS

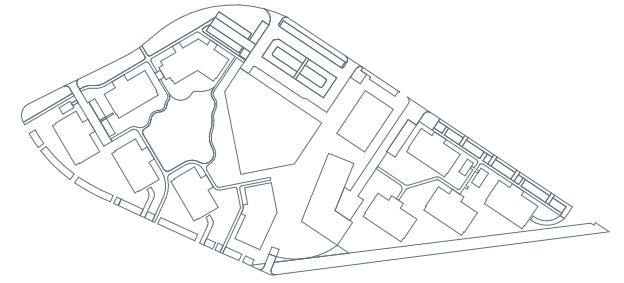

ROUSSEAU PARK RESIDENTIAL PARK APARTMENT BUILDINGS A BLOCK



February 2022



Rousseau Park (Ludwigsfelde)



PSP Architekten



- 3ds Max + V-Ray
- ArchiCAD
- Adobe Photoshop



1

2

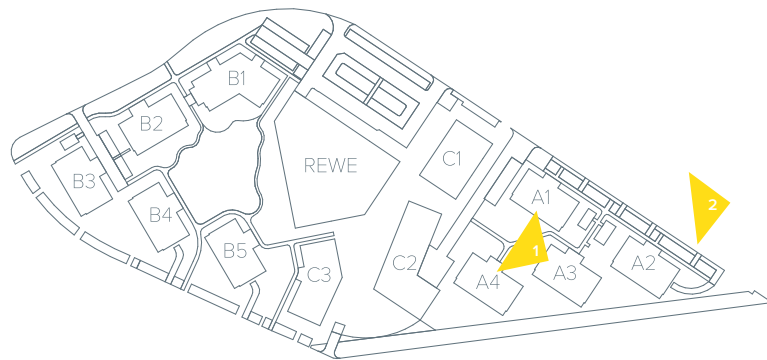

1. A Block Buildings, A1 and A4

2. A Block Buildings seen from Rousseaualle

ROUSSEAU PARK RESIDENTIAL PARK APARTMENT BUILDINGS B BLOCK



February 2022



Rousseau Park (Ludwigsfelde)



PSP Architekten



- 3ds Max + V-Ray
- ArchiCAD
- Adobe Photoshop



1

2

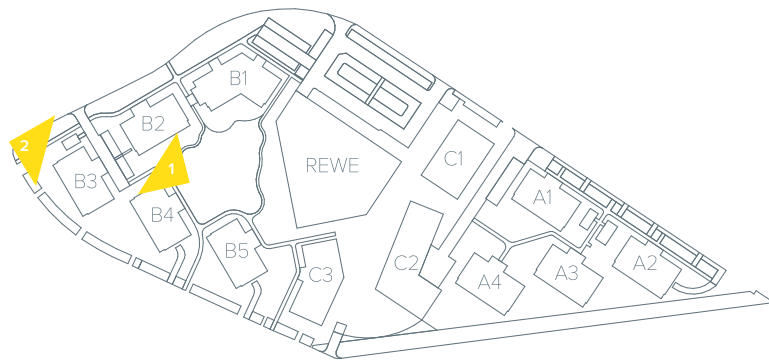

1. B2 and B3 at dusk

2. B Block Buildings, from Rousseaualle

RESIDENCE PETZINSEE RESIDENTIAL COMPLEX

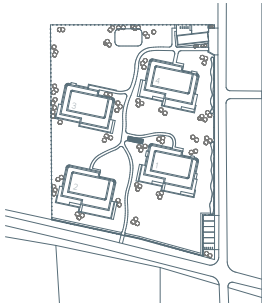

RESIDENCE PETZINSEE RESIDENTIAL COMPLEX

-  July 2021
-  Petzinsee - Brandenburg
-  PSP Architekten
-  - 3ds Max + V-Ray
-  - ArchiCAD
-  - Adobe Photoshop

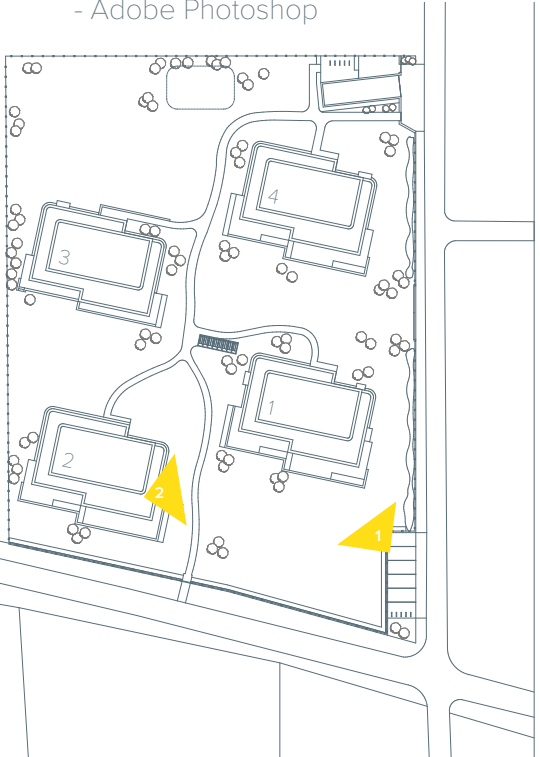

1. Building 1 South East Facade
2. Building 1 South East Facade
seen from Building 2 pent house terrace



RESIDENCE PETZINSEE RESIDENTIAL COMPLEX

-  July 2021
-  Petzinsee - Brandenburg
-  PSP Architekten
-  - 3ds Max + V-Ray
-  - ArchiCAD
-  - Adobe Photoshop

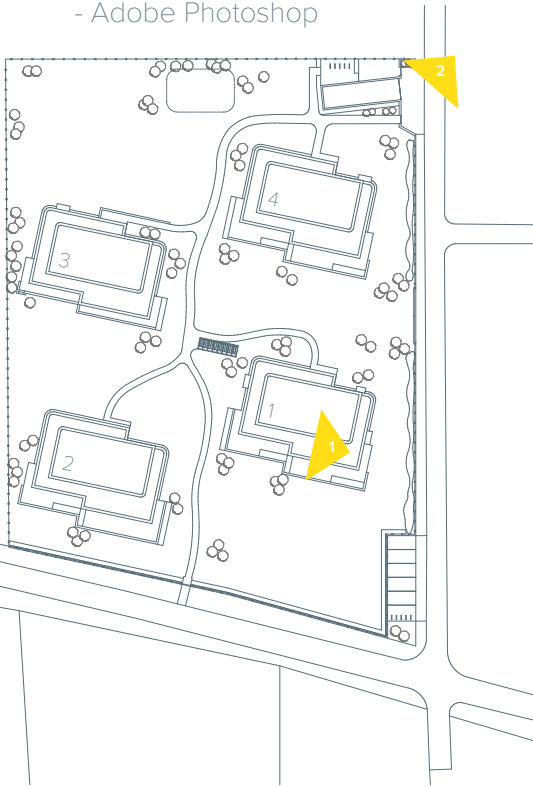

1. House 1 Pent house terrace, Building 2 in background
2. Pedestrian and Garage Entrance to Residence Petzinsee



1
2



WILDERNESS REFUGE CONCEPT

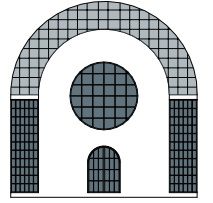

WILDERNESS REFUGE CONCEPT

 October 2020

 "CONCEPT"

 Sanam Ahmadi

 - 3ds Max + V-Ray
 - Adobe Photoshop

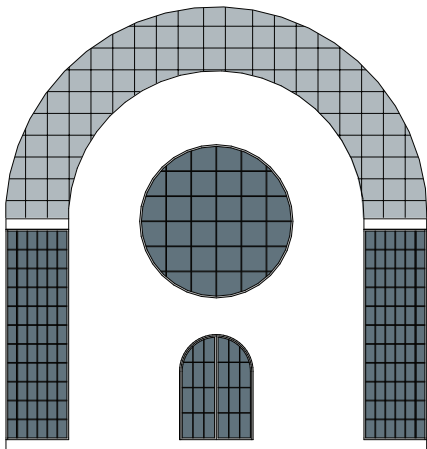

VIDEO

ROUSSEAU PARK RESIDENTIAL PARK



2018



Rousseau Park (Ludwigsfelde)



PSP Architekten | Levin Monsigny Landschaftarchitekten



- Lumion Pro
- Adobe Premiere Pro
- 3DS Max
- ArchiCAD



Please scan the QR code

ADLER RESIDENTIAL COMPLEX



2018



Petzinsee



PSP Architekten



- Lumion Pro
- Adobe Premiere Pro
- 3DS Max
- ArchiCAD

